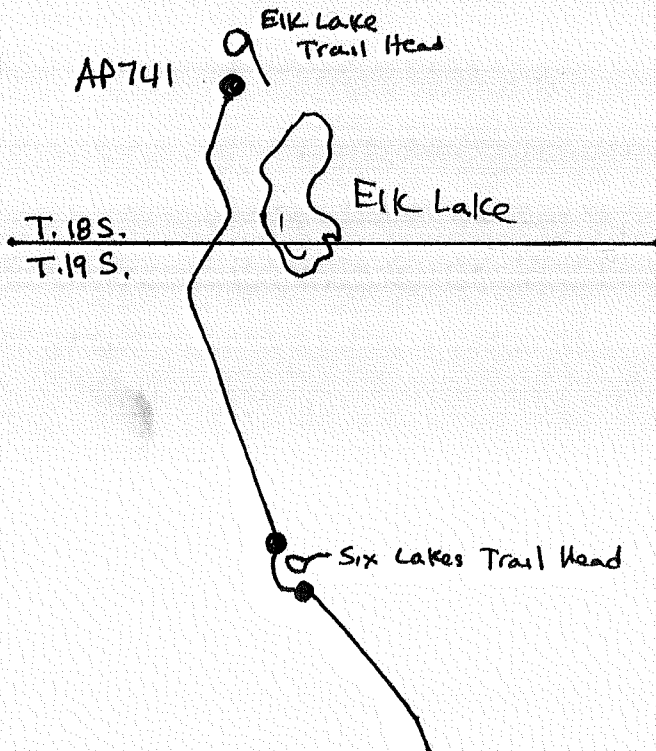

SURVEY DIAGRAM

Three Sisters Wilderness Area (Red Elk)

LEGEND:

○ = Corner having information on form 7100-52 in this file.

FILING INSTRUCTIONS

Draft tract diagram in space at left.
File 7100-52 card record in numerical sequence behind tract file guide as the data are obtained and recorded. Show by above symbol, on the tract diagram those corners having data in this file.

Three Sisters Wild. Area

USDA-FOREST SERVICE

Index
File No. _____

CORNER RECORD (SEARCH)
Bend (Ref. FSM 7151.4)

Tract or Survey No. 1041 Cor. No. AD794

T 19 S R. 8 E R.D. Deschutes County Deschutes

Merid. W N.F. Deschutes State Oregon

CORNER DIAGRAM

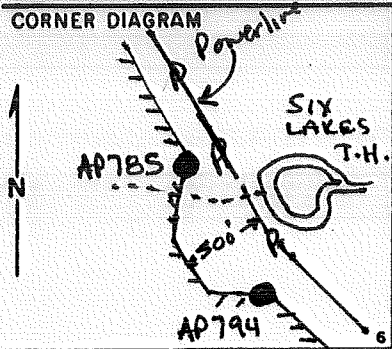

DESCRIBE CORNER MONUMENT FOUND

NA

2

DESCRIBE BEARING TREES OR OTHER OFFICIAL ACCESSORIES FOUND

NA

3

PHOTO IDENTIFICATION DATA

Photo No. _____
Filed At. _____
Object Ident. _____
Ident. By _____
Signature

DESCRIBE CORNER LOCATION RELATIVE TO NEAR-BY FEATURES, ALSO HOW TO REACH CORNER

PLANE COORDINATE POSITION DATA

State _____ Zone _____
X _____
Y _____
Estab. By _____
Agency

4

Signature
Walt Miller

Title
PLS

Division
CS

Headquarters
SD

Date
12/99

FS-7100-52 (3/89)

5

CORNER RECORD (PERPETUATION)

MONUMENT: DESCRIBE NEW MONUMENT SET, OR WORK DONE TO PRESERVE EXISTING MONUMENT

Set 5/8" dia rebar w/3" AC drwen flush
A fiberglass fence post brs North 3.0'

Three Sisters
Wilderness
AP. 794
PLS 2111
1999

ACCESSORIES : DESCRIBE NEW BT^h WITNESS OBJECTS ETC. ESTABLISHED, OR WORK DONE TO PRESERVE EXISTING EVIDENCE

An 8" LP brs S 80° E @ 30.7' MKD TSW AP794 BT
A 4" LP " N 32° W @ 9.6' " X BT

Work Done By Walt Miller Title PLS Date 12/99 State Registration No. 2111
or Agency
Certified Cor. Record Prepared? Yes No Filed At: Des. Co. Date 3/31/00

REMARKS

Index File No. T. R. M. Tract or Surv. No. TSW Cor. AP 794
GPO: 1986 O- 439-095

USDA-FOREST SERVICE

Index File No. _____

CORNER RECORD (SEARCH)
(Ref. FSM 7151.4)

Tract or Survey No. 1041 Cor. No. AP785

T 19 S R. 8 E R.D. Bend County Deschutes

Merid. WMT N.F. Deschutes State Oregon

CORNER DIAGRAM

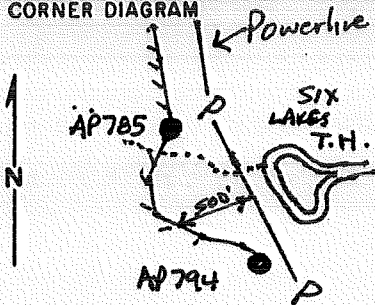

DESCRIBE CORNER MONUMENT FOUND

NA

2

DESCRIBE BEARING TREES OR OTHER OFFICIAL ACCESSORIES FOUND

NA

3

DESCRIBE CORNER LOCATION RELATIVE TO NEAR-BY FEATURES, ALSO HOW TO REACH CORNER

PHOTO IDENTIFICATION DATA

Photo No. _____

Filed At. _____

Object Ident. _____

Ident. By _____

Signature

6

7

PLANE COORDINATE POSITION DATA

State _____ Zone _____

X _____

Y _____

Estab. By _____

Agency

8

4

Signature
Walt Miller

Title
PLS

Division
CS

Headquarters
SD

Date
12/99

FS-7100-52 (3/68)

5

CORNER RECORD (PERPETUATION)

MONUMENT: DESCRIBE NEW MONUMENT SET, OR WORK DONE TO PRESERVE EXISTING MONUMENT

Set 5/8" Rebar w/3" AC driven flush.
Fiberglass fence posts bears North @ 3.0'

THOSE SISTERS
WILDERNESS
AP - 705
PLS 2111
1999

ACCESSORIES : DESCRIBE NEW BT^h WITNESS OBJECTS ETC. ESTABLISHED, OR WORK DONE TO PRESERVE EXISTING EVIDENCE

A power pole brs N 53° E @ 100.5' w/tags MKD MEC 82 565 § 100 3965.
A 5" dia LP brs N 19° W @ 25.0' MKD TSW AP 705.

Work Done By Walt Miller Title PLS Date 12/99 State Registration No. 2111
or Agency
Certified Cor. Record Prepared? Yes No Filed At: Des. Co. Date 3/31/00

REMARKS

Index File No. T. R. M. Tract or Surv. No. Cor.
GPO: 1986 O- 439-095 TSW AP 785

USDA-FOREST SERVICE

Index
File No.

CORNER RECORD (SEARCH)
(Ref. FSM 7151.4)

Tract or Survey No. 001041 Cor. No. AP741

T 18 S R. 8 E. R.D. Bend County Deschutes
Merid. W Mt N.F. Deschutes State Oregon

Three Sisters Wild. Area

CORNER DIAGRAM

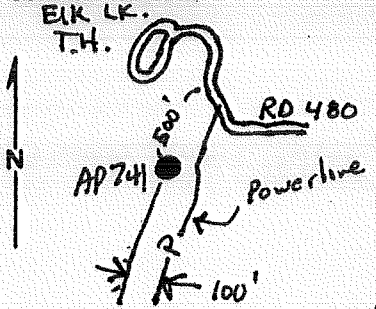

DESCRIBE CORNER MONUMENT FOUND

NA

DESCRIBE BEARING TREES OR OTHER OFFICIAL ACCESSORIES FOUND

NA

PHOTO IDENTIFICATION DATA

Photo No. _____
Filed At. _____
Object Ident. _____
Ident. By _____
Signature

DESCRIBE CORNER LOCATION RELATIVE TO NEAR-BY FEATURES, ALSO HOW TO REACH CORNER

PLANE COORDINATE POSITION DATA

State _____ Zone _____
X _____
Y _____
Estab. By _____
Agency

Signature
Walt Miller

Title
PLS

Division
CS

Headquarters
SO

Date
12/99

FS-7100-52 (3/88)

CORNER RECORD (PERPETUATION)

MONUMENT : DESCRIBE NEW MONUMENT SET, OR WORK DONE TO PRESERVE EXISTING MONUMENT

5/8" rebar w/3" dia AC driven flush
 A fiberglass fencepost bears South @ 3.0'

Three Sisters
 Wilderness
 AP - 741
 PLS 2111
 1999

ACCESSORIES : DESCRIBE NEW BT'S WITNESS OBJECTS ETC. ESTABLISHED, OR WORK DONE TO PRESERVE EXISTING EVIDENCE

A power pole brs N 68° E @ 104.2' with tags marked "MEC 82 602
 & 100 4002"
 An 8" dia LP brs N 24° W @ 31.2' MKD TSW AP741 BT.

Work Done By Walt Miller Title PLS Date 12/99 State Registration No. 2111
 or Agency

Certified Cor. Record Prepared? No Filed At: Deschutes Co. Date 3/3/00

REMARKS

Index File No. T. R. M. Tract or Surv. No. Cor.
 GPO: 1986 O-439-095 TSW AP741